

# NSW HOUSE & LAND PACKAGE

## FIXED PRICE, TURN KEY

(07) 5665 0088  
gdevelopments.com.au



NOTE: Colorbond roof a standard inclusion from 5 August 2019

# \$670,000

LAND (291m<sup>2</sup>) | \$410,000  
HOUSE (144 m<sup>2</sup>) | \$260,000  
RENTAL INCOME | \$480-\$530

## Lot 105 Kensington Park Road, Schofields

Schofields is located along the North West Sydney corridor, set in a scenic bushland backdrop yet within walking distance to train stations, schools and shops.

### INCLUSIONS

- Turnkey finish & fixed site costs
- Termite protection
- Connection to grey water tank
- Colorbond roof
- 20mm manufactured stone benchtop in kitchen
- Cold water to fridge space for fridge ice-maker
- Stainless steel kitchen appliances
- Reverse cycle/split system air-conditioner in living and main bedroom
- 2550mm high ceilings
- Ceiling fans
- Undercover alfresco area
- Fully fenced, turfed & landscaped

### VALDERAMMA TRADITIONAL

3 BEDS 2 BATHS

1 LIVING 1 GARAGE

LIVING	121.7
GARAGE	20.1
PORCH	2.7
TOTAL	144.2

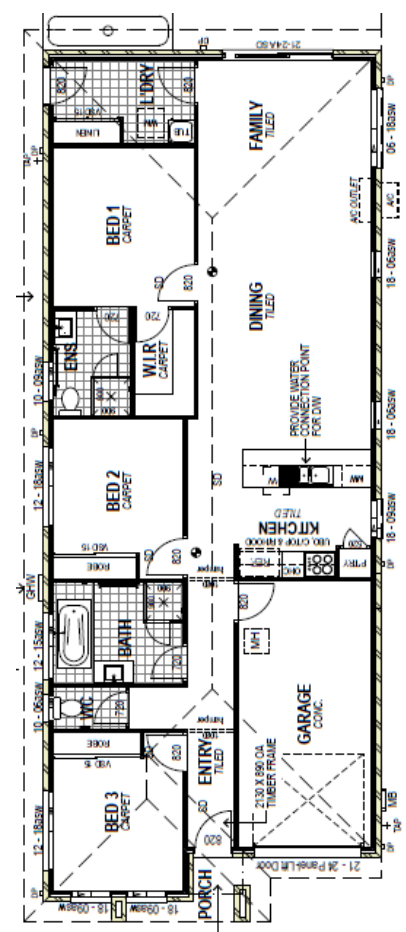

NOTE: Ceiling height standard 2550mm as at 5 August 2019

**DISCLAIMER:** Facade, floor plan and furniture shown is for illustrative purposes - not included in purchase. Window location and sizes may change across styles. Photographs and illustrations as a visual aid only. G Developments give(s) no warranty and make(s) no representation as to the accuracy or sufficiency of any content or statement contained in this brochure and accepts no liability for any loss which may be suffered by any person who relies either wholly or in part upon the information presented.

*Building a shared vision*



# HOUSE SPECIFICATIONS NSW



**G DEVELOPMENTS - NSW**

Shop 2, 4 Honeysuckle Drive, Newcastle, NSW 2300  
PO Box 2168, Dangar, NSW 2309  
(02) 4927 1386 | [admin@gdevelopments.com.au](mailto:admin@gdevelopments.com.au)  
[www.gdevelopments.com.au](http://www.gdevelopments.com.au)

## PRE-CONSTRUCTION

- HIA fixed price contract.
- Plans - Specifications.
- Engineers soil report & slab design.
- Council building application fees.

## SITE WORKS FOUNDATIONS & CONNECTIONS

- Site scrape and/or balanced cut & fill excavation for up to 1500mm site fall over the building platform.
- Engineer designed concrete slab to suit up to "H2" slab with bulk concrete piling (up to and including a depth of 600mm).
- Termite treatment to slab penetrations and physical perimeter barrier.
- Sewer & storm water connections to existing serviceable connection points for sites up to 600m<sup>2</sup> in size with a standard 6 meter set back from front boundary (battle-axe, other odd shaped blocks and blocks where service connection exceeds standard allowances may incur extra service costs).
- Eight (8) meters plan length of electrical mains.
- Water connection from pre-tapped water main up to and including six (6) meter setback to house.
- House constructed for "N2" wind rating conditions (W33).
- No allowance is made for retaining walls.

## ENERGY EFFICIENCY

- Bulk ceiling insulation rating R2.5 to ceiling area.
- Double sided foil wall-wrap to external stud walls.
- Energy efficient aluminium improved windows and sliding door units
- Weather stripping to hinged external doors.
- Continuous flow gas hot water unit (excluding controller and supply of gas bottles).
- 500 KPA water pressure limiting device.
- LED down-lights.

## BRICKS, WINDOWS, ROOFING AND GARAGE

- Colourbond roof.
- Colorbond fascia & gutter from the standard builders' range of colours.
- Select range of clay bricks from the builder's standard range.
- Natural mortar.
- Powder coated aluminium windows from the standard builders' range of colours, with obscure glass to wet areas.
- Keyed window locks to all opening sashes and sliding doors.

- Auto Sectional garage door to garage from the standard builders' range of colours and two (2) handsets.

## KITCHEN INCLUSIONS

- 20mm manufactured stone benchtop.
- Laminate finish cupboards from the standard builder's range of laminates.
- Door handles from the standard builder's range.
- Laminate finish microwave oven provision to cabinetry.
- 600mm under-bench oven.
- Ceramic 600mm cooktop.
- Freestanding stainless-steel dishwasher.
- Stainless steel 600mm slide-out rangehood.
- 1¾ bowl stainless steel kitchen sink.
- Chrome sink mixer.
- Cold water point to fridge space for an ice maker.
- Bulkhead above kitchen overhead cupboards.

## BATHROOM ENSUITE AND TOILETS

- Wall-hung vanities with laminate bench tops from the standard builder's range of laminates.
- Door handles from the standard builder's range.
- Clear laminated glass shower screens with powder coated aluminium frames from the standard builder's range of colours.
- White acrylic bath.
- 900mm high polished edge mirrors fitted to the same width as the vanity unit.
- Chrome mixer tapware, double towel rails and toilet roll holders.
- Vitreous China close coupled toilet suites.
- Semi-inset basins (or semi recessed as required).
- Shower on rail to bathroom and ensuite showers.

## CERAMIC TILING

- Bathroom & ensuite floors, and:
  - 2000mm high to showers
  - 500mm above bath (nominal)
  - 200mm skirting tile.
- Kitchen tiled splashback:
  - 600mm high off bench.
- Toilet & Laundry floors, and:
  - 400mm splash back over tub
  - 200mm skirting tiles
- No allowance has been made for frieze or decorator tiles.
- No allowance has been made for laying of border tiles, 45-degree patterns or floor feature tile layouts.



## STYLE

We provide stylish, modern and on-trend fittings and fixtures to your property to complete that finishing touch.

DISCLAIMER: the below images are



STAINLESS STEEL KITCHEN SINK

## QUALITY

All products are high quality and sourced from reputable Australian suppliers.



UNDER-BENCH OVEN

## FUNCTIONALITY

When designing our properties, we consider functionality and style, choosing products that are sleek, practical and tactile.

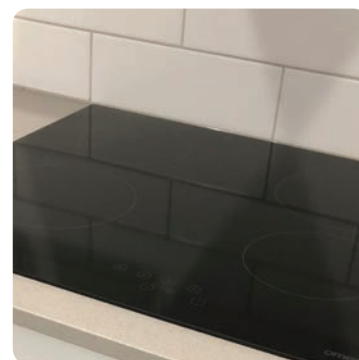

CERAMIC COOKTOP



ACRYLIC BATHROOM BASIN & MIXER



WHITE BATH



CHROME BATH TAPWARE



RAIL SHOWER MIXER



DOUBLE TOWEL RAIL



VITREOUS CHINA TOILET SUITE

## ELECTRICAL

- Earth leakage safety switch & circuit breakers.
- Single phase underground power connection from existing supply point.
- Meter box will be installed on the side nearest to the mains connection point.
- One (1) double power point to each room and as per electrical plan.
- One (1) 240-volt downlight point to each room as per electrical plan.
- Two (2) external para flood light points.
- Two (2) television points complete with 5 lineal meters of cable and no antenna.
- Smoke detectors hard wired with battery backup.
- Pre-wiring for two (2) Telstra phone points.
- Exhaust fan to bathroom and ensuite.
- Single GPO to microwave oven provision in kitchen.

## STANDARD INTERNAL AND EXTERNAL FEATURES

- 2550mm ceiling height throughout.
- Round aluminium powder-coated handrail and vertical balustrade to external balcony as selected from builders' standard range where applicable.
- Paint grade front door with clear glazing.
- Paint grade hinged doors to other external doors if applicable.
- Paint grade flush panel internal passage doors.
- Magnetic door stops from builders' standard range to passage doors.
- Vinyl sliders from builders' standard range to wardrobe doors.
- Builders range exterior leverset to front door
- Interior leverset to internal doors.
- 90mm paint grade coved cornice.
- 41mm paint grade splayed architraves.
- 67mm paint grade splayed skirting.
- Paint:
  - Three (3) coat internal paint system - 2 colours allowed i.e. 1 colour to wall and 1 colour to timber work,
  - Two (2) coats to ceiling to Paint Manufacturers standard specifications,
  - Two (2) coat external paint system to external trim and doors to paint manufacturers standard specifications.

- 45 ltr laundry trough and cabinet.
- Two (2) external garden hose taps.
- AAA rated water saving shower heads and tap-ware.
- Internal & external builders house clean and site clean after construction.
- Carpet grade staircase with painted timber balustrade for staircases as selected from builders' standard range.

## WARRANTIES

- 6-month maintenance period.
- Statutory structural guarantee period.

## EXCLUSIONS

- Bushfire reports and/or build form upgrades required to meet BAL levels.
- Acoustic reports and/or build form upgrades required to meet acoustic requirements.
- Hydraulic reports and/or site work and build form upgrades required to meet hydraulic requirements.
- ENM/VNM reports.
- Additional bulk import and/or export of fill.
- Removal and/or disposal of old fencing.
- Removal and/or disposal of retaining walls.
- Property power poles.
- Sewer connection points.
- Water meter connection points.
- Water meters.
- Development Application fees and/or Town Planner costs.
- Relaxation Application fees.
- Any specialist consultant reports.
- Council Contribution and/or Infrastructure costs.
- More than one NBN connection per lot.
- Inter-allotment stormwater drainage systems.
- Build Over/ Near Sewer Infrastructure applications.
- Arborist reports, when required.
- Landscape architect, when required.
- Demolition, including any associated Development Permits, for existing structures located on the relevant lot.

## PRE CONSTRUCTION

- Provide additional council cross over and building application fees according to local city council.

## SITE WORKS

- Provide additional driveway cut and excavation including kerb cut-out and removal when non-mountable kerb exists.

## WINDOWS

- Powder coated aluminium diamond grill security screens.
- Powder coated frames to glass sliding doors.
- Powder coated frames to openable windows.

## LANDSCAPING

- Provide up to 70 lineal meters of 1800mm high colorbond fencing.
- Provide (1) Colorbond gate.
- Provide up to 60 m2 of plain concrete driveway, front path and porch.
- Provide up to 300 m2 of A-Grade turf.
- Provide one (1) 15m2 garden bed including clay paver edge, builders' range plants and mulch.

## INTERNAL AND EXTERNAL FEATURES

- Provide carpet to all bedrooms and living rooms as selected from the builders' standard range.
- Provide main floor tiles to all other internal areas (excluding garage).
- Provide suitable external grade tile finish to alfresco slab as selected from the builders' standard range.
- Provide a fold down wall mounted clothes line as selected from the builders' standard range.
- Provide a TV antenna and booster (as required) to roof as selected from the builders' standard range.
- Provide a letter box as selected from builders' standard range.
- Provide Vertical blinds to all windows and sliding glass doors (excluding wet areas).
- Provide (1) white fan/light to all bedrooms.
- Provide (1) split system A/C from builders' standard range to living room and (1) master bedroom.
- Provide internal & external builders house clean.
- Water tank
- Kitchen bulkheads

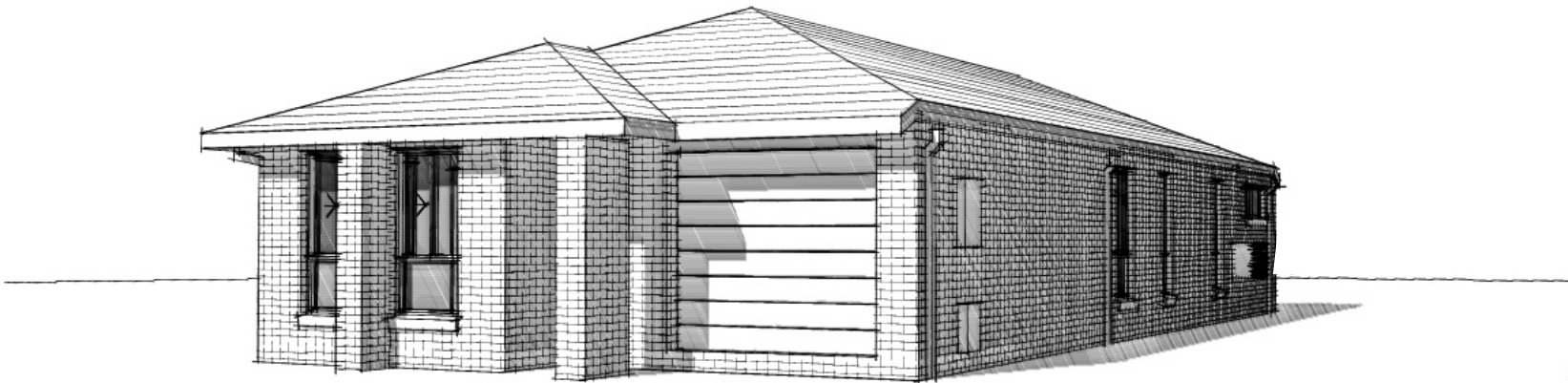

**NOTES:**  
IMAGES ARE DIAGRAMATIC ONLY  
REFER TO ELEVATIONS FOR DETAILS

PRELIMINARY CONCEPT PLAN ONLY



Address: P.O. BOX 600  
PARADISE POINT, 4216  
www.gdevelopments.com.au  
ACN: 116332220  
ABN: 77116332220  
QBSA: 1086689  
"Building a Shared Vision"

© All Content Copyrighted:-  
This design and/or print is the property of G Developments P/L and is  
protected by the Commonwealth Copyright Act 1968. It must not be  
used or reproduced in whole or in part without written permission. Any  
attempt to copy, use or reproduce the same, in whole or in part, will  
result in legal proceedings.

GENERAL NOTES:  
Drawings are to be read in conjunction with the relevant client-builder  
contract. Contract is to take precedence over drawings including but not  
limited to: - finishes, inclusions, upgrades, exclusions, additional costs and works  
by the owner/builder. Incorrect inclusions or omissions or typographical errors  
are not to be used in the interpretation of any information in these drawings.  
Nor can they be used to claim any additional or alternate items or services as  
a result of such errors. The incorrect or omitted details shall be subject to  
subsequent correction by the building company and documentation re-  
issued.

DIMENSIONS TO BE READ IN PREFERENCE TO SCALING

Client Approval: \_\_\_\_\_ Date: \_\_\_\_\_

**Preliminary Site Plan Only:**

This plan is indicative only and is subject to local council regulations & requirements.  
G Developments reserves the right to alter the siting if required.  
This siting based on preliminary disclosure information plan pending on soil test,  
survey and as-constructed information to finalise locations / earthworks.  
It is not to be used for construction or any other purpose other then quoting information by G Developments.

Product:  
**Valderrama 142**  
**Facade Traditional**  
**Garage to Right**

Project:  
**Proposed New Dwelling**

Site Address:  
Lot 105  
- Proposed Road  
Kensington Park Estate  
Riverstone NSW 2765  
DP: -  
LGA: Blacktown City Council

SALES - 3D images		
Drawn By: Aztec Projects	Plot Date: 20/09/2019	Rev: <b>1</b>
Sheet #: <b>1</b>	Scale:	
Job No: <b>Aztec-Site 0334</b>		Aztec Ref: Aztec-Site 0334



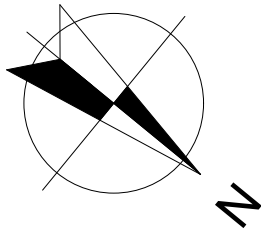

Proposed Road

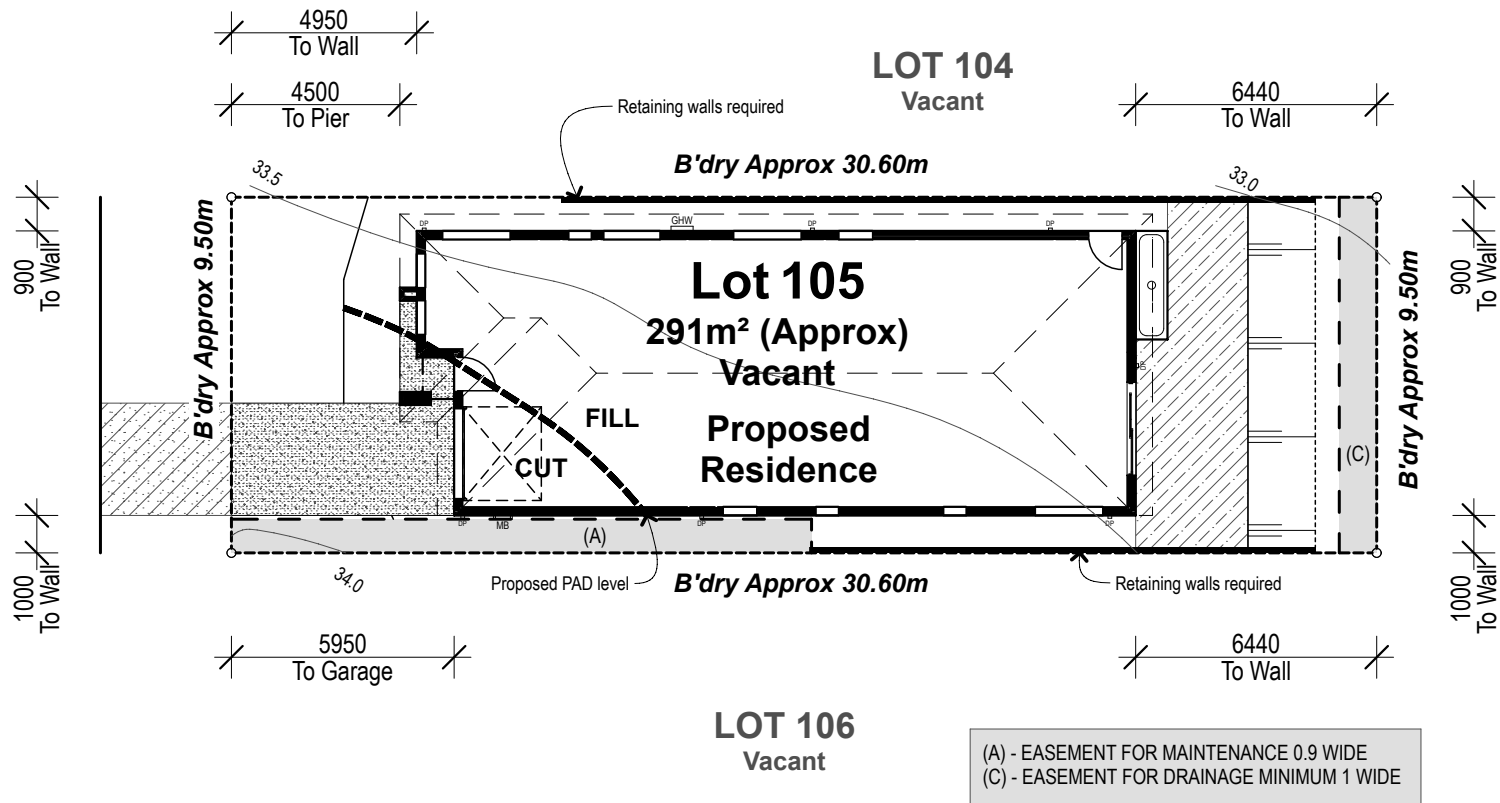

(A) - EASEMENT FOR MAINTENANCE 0.9 WIDE  
(C) - EASEMENT FOR DRAINAGE MINIMUM 1 WIDE

PRELIMINARY CONCEPT PLAN ONLY



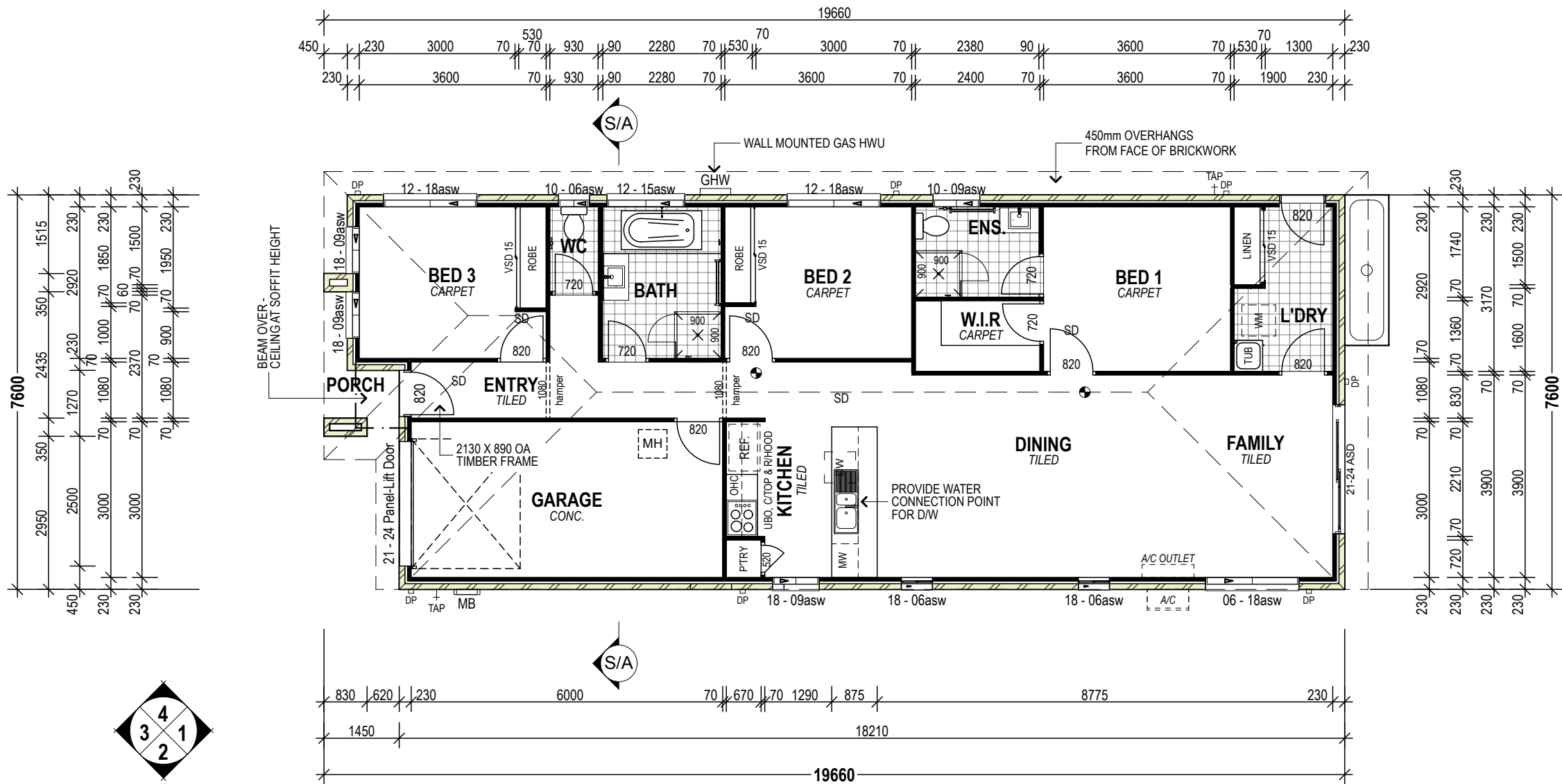

Floor Areas	
Living	121.7
Garage	20.1
Porch	2.7
---	---
144.5 m²	

PRELIMINARY CONCEPT PLAN ONLY



Address: P.O. BOX 600  
PARADISE POINT, 4216  
www.gdevelopments.com.au  
ACN: 116332220  
ABN: 77116332220  
QBSA: 1086689  
"Building a Shared Vision"

© All Content Copyrighted:-  
This design and/or print is the property of G Developments P/L and is protected by the Commonwealth Copyright Act 1968. It must not be used or reproduced in whole or in part without written permission. Any attempt to copy, use or reproduce the same, in whole or in part, will result in legal proceedings.

GENERAL NOTES:  
Drawings are to be read in conjunction with the relevant client-builder contract. Contract is to take precedence over drawings including but not limited to: - finishes, inclusions, upgrades, exclusions, additional costs and works by the owner/builder. Incorrect inclusions or omissions or typographical errors are not to be used in the interpretation of any information in these drawings. Nor can they be used to claim any additional or alternate items or services as a result of such errors. The incorrect or omitted details shall be subject to subsequent correction by the building company and documentation re-issued.

DIMENSIONS TO BE READ IN PREFERENCE TO SCALING

Client Approval: \_\_\_\_\_ Date: \_\_\_\_\_

**Preliminary Site Plan Only:**

This plan is indicative only and is subject to local council regulations & requirements. G Developments reserves the right to alter the siting if required.

This siting based on preliminary disclosure information plan pending on soil test, survey and as-constructed information to finalise locations / earthworks.

It is not to be used for construction or any other purpose other then quoting information by G Developments.

Product:  
**Valderrama 142**  
**Facade Traditional**  
**Garage to Right**

Project:  
**Proposed New Dwelling**

Site Address:  
**Lot 105**  
**- Proposed Road**  
**Kensington Park Estate**  
**Riverstone NSW 2765**  
DP: -  
LGA: Blacktown City Council

**SALES - Floor Plan**

Drawn By: Aztec Projects	Plot Date: 20/09/2019	Rev: <b>1</b>
Sheet #: <b>3</b>	Scale: 1:100	
Job No:	Aztec Ref: Aztec-Site 0334	

**Aztec-Site 0334**



**ELEVATION 1**



**ELEVATION 3**

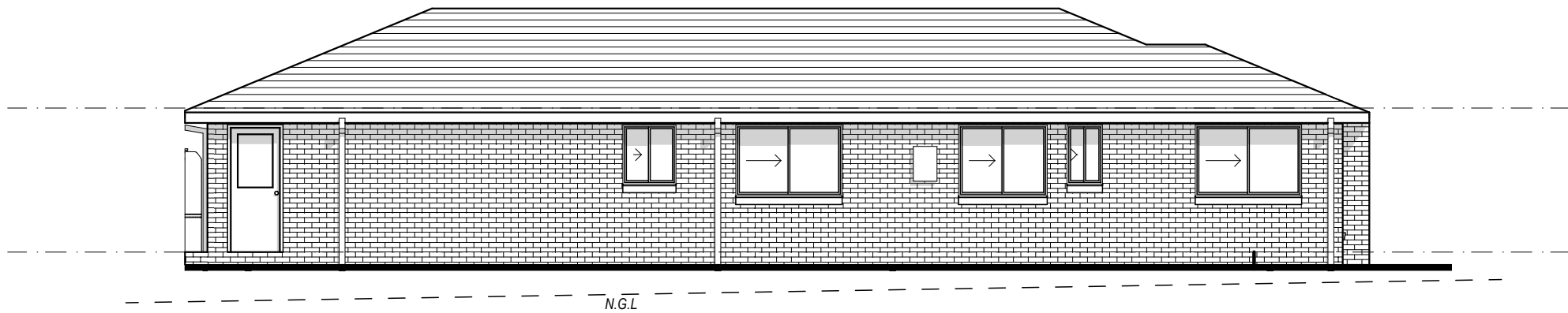

**ELEVATION 2**

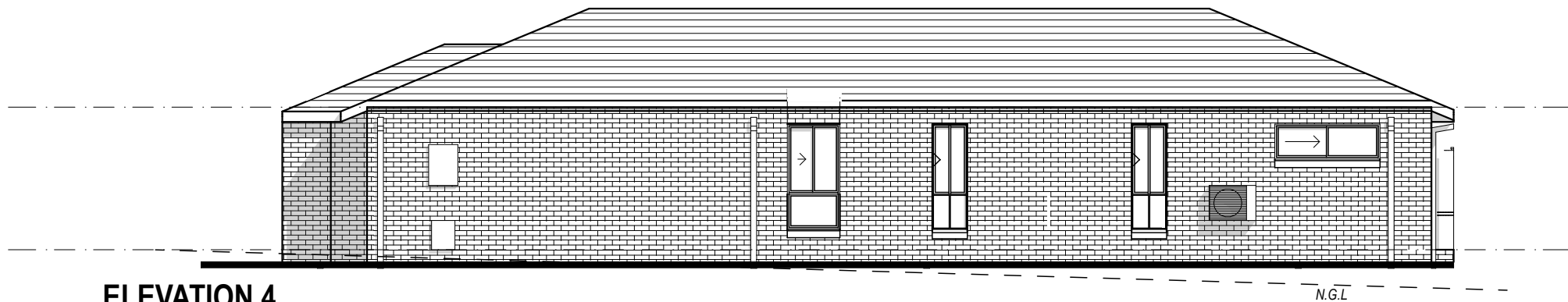

**ELEVATION 4**

PRELIMINARY CONCEPT PLAN ONLY



Address: P.O. BOX 600  
PARADISE POINT, 4216  
www.gdevelopments.com.au  
ACN: 116332220  
ABN: 77116332220  
QBSA: 1086689  
"Building a Shared Vision"

© All Content Copyrighted-  
This design and/or print is the property of G Developments P/L and is  
protected by the Commonwealth Copyright Act 1968. It must not be  
used or reproduced in whole or in part without written permission. Any  
attempt to copy, use or reproduce the same, in whole or in part, will  
result in legal proceedings.  
GENERAL NOTES:  
Drawings are to be read in conjunction with the relevant client-builder  
contract. Contract is to take precedence over drawings including but not  
limited to: - finishes, inclusions, upgrades, exclusions, additional costs and works  
by the owner/builder. Incorrect inclusions or omissions or typographical errors  
are not to be used in the interpretation of any information in these drawings.  
Nor can they be used to claim any additional or alternate items or services as  
a result of such errors. The incorrect or omitted details shall be subject to  
subsequent correction by the building company and documentation re-  
issued.  
DIMENSIONS TO BE READ IN PREFERENCE TO SCALING

Client Approval: \_\_\_\_\_ Date: \_\_\_\_\_  
**Preliminary Site Plan Only:**  
This plan is indicative only and is subject to local council regulations & requirements.  
G Developments reserves the right to alter the siting if required.  
This siting based on preliminary disclosure information plan pending on soil test,  
survey and as-constructed information to finalise locations / earthworks.  
It is not to be used for construction or any other purpose other then quoting information by G Developments.

Product:  
**Valderrama 142**  
**Facade Traditional**  
**Garage to Right**  
Project:  
**Proposed New Dwelling**

Site Address:  
**Lot 105**  
**- Proposed Road**  
**Kensington Park Estate**  
**Riverstone NSW 2765**  
DP: -  
LGA: Blacktown City Council

SALES - Elevations		
Drawn By: Aztec Projects	Plot Date: 20/09/2019	Rev:  <b>1</b>
Sheet #: <b>4</b>	Scale: 1:100	
Job No:	Aztec Ref: Aztec-Site 0334	
<b>Aztec-Site 0334</b>		

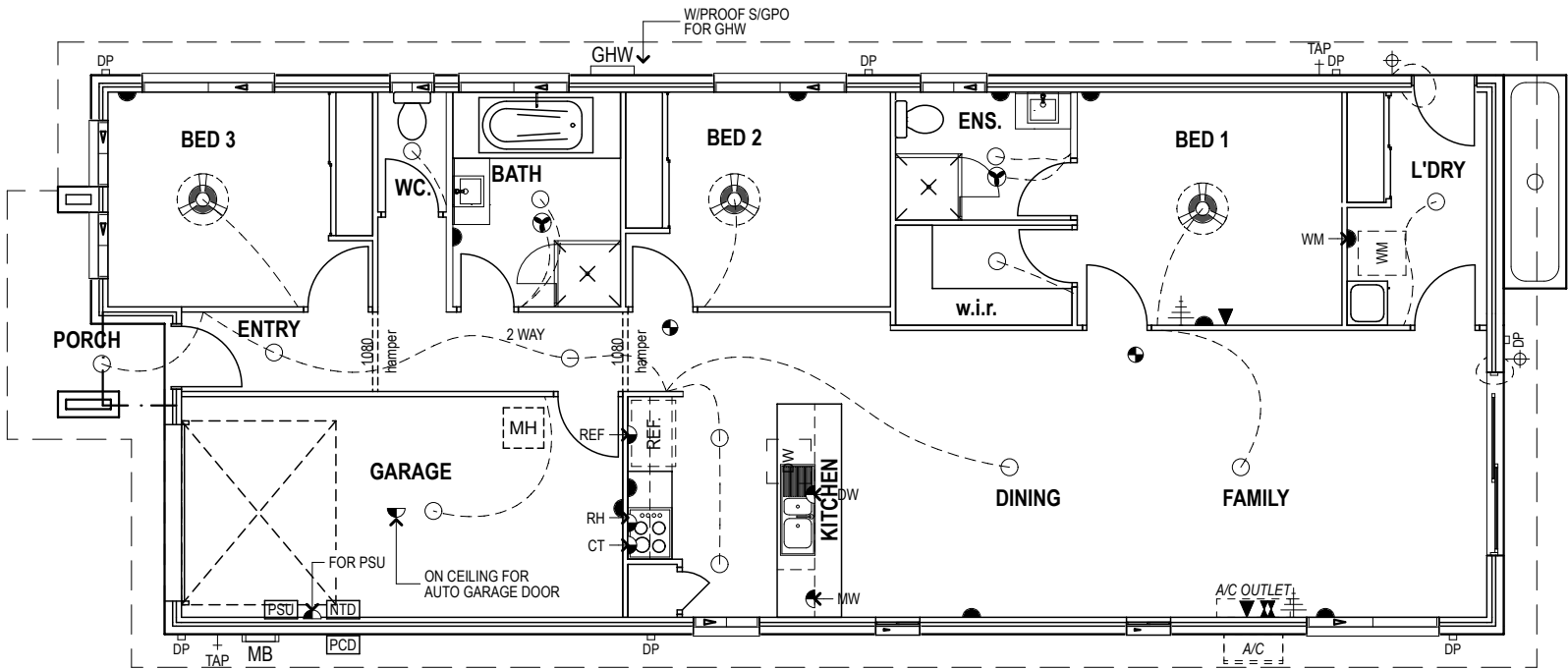



Address: P.O. BOX 600  
PARADISE POINT, 4216  
www.gdevelopments.com.au

ACN: 116332220  
ABN: 77116332220  
QBSA: 1086689

"Building a Shared Vision"

© All Content Copyrighted:-  
This design and/or print is the property of G Developments P/L and is protected by the Commonwealth Copyright Act 1968. It must not be used or reproduced in whole or in part without written permission. Any attempt to copy, use or reproduce the same, in whole or in part, will result in legal proceedings.

GENERAL NOTES:  
Drawings are to be read in conjunction with the relevant client-builder contract. Contract is to take precedence over drawings including but not limited to: - finishes, inclusions, upgrades, exclusions, additional costs and works by the owner/builder. Incorrect inclusions or omissions or typographical errors are not to be used in the interpretation of any information in these drawings. Nor can they be used to claim any additional or alternate items or services as a result of such errors. The incorrect or omitted details shall be subject to subsequent correction by the building company and documentation re-issued.

DIMENSIONS TO BE READ IN PREFERENCE TO SCALING

Client Approval: \_\_\_\_\_ Date: \_\_\_\_\_

**Preliminary Site Plan Only:**

This plan is indicative only and is subject to local council regulations & requirements. G Developments reserves the right to alter the siting if required.

This siting based on preliminary disclosure information plan pending on soil test, survey and as-constructed information to finalise locations / earthworks.

It is not to be used for construction or any other purpose other then quoting information by G Developments.

Product:  
**Valderrama 142**  
**Facade Traditional**  
**Garage to Right**

Project:  
**Proposed New Dwelling**

Site Address:  
**Lot 105**  
**- Proposed Road**  
**Kensington Park Estate**  
**Riverstone NSW 2765**  
DP: -  
LGA: Blacktown City Council

**SALES - Electrical**

Drawn By: Aztec Projects	Plot Date: 20/09/2019	Rev: <b>1</b>
Sheet #: <b>5</b>	Scale: 1:100	
Job No:	Aztec Ref: Aztec-Site 0334	

**Aztec-Site 0334**

# Rental Appraisal

Appraised on: **20/09/2019**

**Lot 105 Kensington Park Estate, Schofields NSW**

**3**  **2**  **1** 

**Rental: \$480-\$530 perweek**

When assessing the rental amount of an investment property, we take into account factors that assist in leasing the home promptly. This includes comparison of similar properties in the area, current vacancies and enquiry levels. Obtaining a realistic rental amount ensures that the property is let as quickly as possible to maximise the annual rental income.

Our team would be delighted to manage your investment with your individual needs in mind, and are happy to offer a special package for all new clients.



**Hayden Van**

National Relationship Manager

Ray White (IMS) Investment Management Services

**Rated No. 1 International Property Management Business**

**E: [hayden.van@raywhite.com](mailto:hayden.van@raywhite.com)**

**P: 0466 915 410**

**(#GDE)**

**Disclaimer:** Whilst every care is taken in the preparation of this document from information and sources we believe to be correct, we do not accept any legal responsibility for any error or omission, which may inadvertently occur. This is an opinion only and not to be taken as a sworn valuation. Whilst all care has been taken to ensure accuracy in the preparation of the contents of this appraisal/opinion, no warranty can be given and any interested parties must therefore rely on their own independent enquiry as well. It needs to also be reviewed by our office every three months to ascertain and ensure it remains current.

**Ray White (IMS) Investment Management Services**

Southside & Gold Coast Rentals Ray White (IMS) Loganholme Head Office

Western Corridor Rentals Ray White (IMS) Springfield

Ray White (IMS) Investment Management Services – servicing investment clients across Australia for over 18 years in:

QLD: Brisbane, Ipswich, Gold Coast, Toowoomba, Rockhampton, Townsville

NSW: Sydney, Central Coast, Newcastle

VIC: Melbourne, Point Cook, Werribee, Tarneit, Doreen, Cranbourne and surrounds



# SCHOFIELDS

## KENSINGTON PARK ESTATE

### About

Schofields is located along the North West Sydney corridor, set in a scenic bushland backdrop yet within walking distance to train stations, schools and shops.

- 6km to Rouse Hill Town Centre
- 4km to Quakers Hill train station
- 14km to Castle Towers shopping centre
- 45km to Sydney CBD

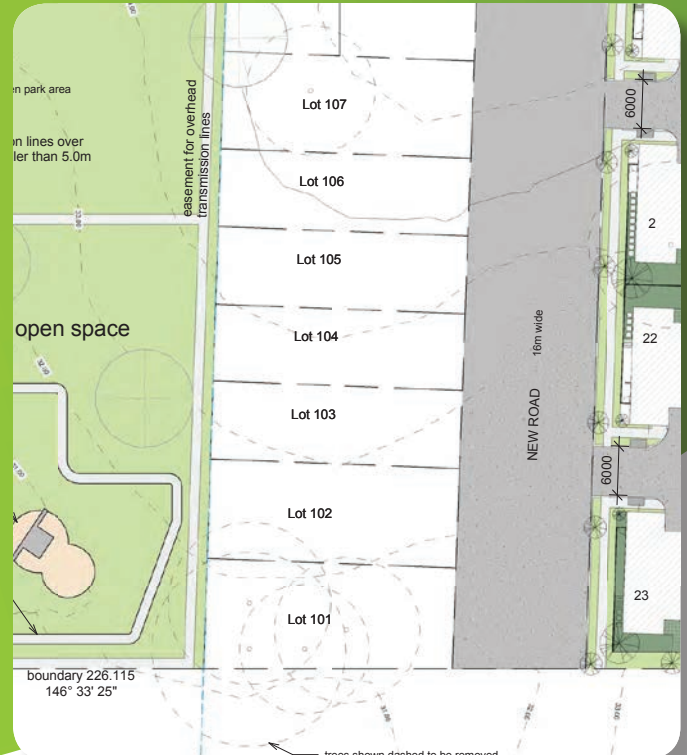

**LOT PLAN**



**ESTATE LOCATION & SURROUNDING AMENITIES**

# THE ULTIMATE HOUSE BUILD APP

KEEP UP TO DATE WITH YOUR BUILD INFORMATION AT THE TOUCH OF A FINGER

The G Developments app allows you to view your build progress, manage your documents and view milestones, 24 hours a day.

G Developments provides you with your login details once your contract is signed enabling you are on board from the very start.



## FEATURES

### DASHBOARD

The dashboard is the first screen you land on when you login. Swipe away to quickly flick through your progress images.

### MENU

Easily navigate your way around the app by clicking on the drop down menu located on every screen.

### PHOTO GALLERY

Want to share your build images with friends, family and colleagues, simply select an image and forward on.

### MESSAGES

Any important documents or conversations relating to your property can be managed on the app. G Developments will send you documents and updates keeping you up to date.

### DOCUMENTS

All documents delivered during your build will be saved in the one location making it easy for you to keep track. Print off your document, sign, scan, send and save, so simple!

### MILESTONES

Keep track of your milestones with quick to recognise status tags - 'completed', 'overdue' and 'upcoming tags'.

PROPERTY

SALE DATE

**AGENT DETAILS**

Selling Agent:

Address:

Mobile:

Work Phone:

Email:

Fax:

**VENDORS DETAILS**

Vendor:

Address:

Phone:

Fax:

Solicitor:

Contact:

Address:

Phone:

Fax:

Email:

Ref:

**PURCHASERS DETAILS**

Purchaser 1:

Purchaser 2:

Address:

Home Phone:

Work Phone:

Mobile 1:

Mobile 2:

Solicitor:

Contact:

Address:

Phone:

Fax:

Email:

Owner Occupier:

Investor:

**HOUSE DETAILS**

House Price:

Site Costs:

TOTAL BUILD:

Deposit:

House Design:

Façade:

Inclusions:

Internal Scheme:

External Scheme:

**LAND DETAILS**

Land Status:

Land Price:

Deposit:

**TOTAL PACKAGE:****COMMISSIONS**

\$

Timing:

\$

Timing:

\$

Timing:

**LENDERS DETAILS**

Institution:

Branch:

Contact:

Mobile:

Phone:

Fax:

Address:

Email:

**SPECIAL CONDITIONS**

1.

2.

**Queensland**

Suite 8, Lvl 1, 84 Brisbane Road, Labrador, QLD, 4215

PO Box 600, Paradise Point, QLD 4216

P (07) 5665 0088 | admin@gdevelopments.com.au

**New South Wales**

Shop 2, 4 Honeysuckle Drive, Newcastle, NSW, 2300

PO Box 2188, Dangar, NSW 2309

P (02) 4927 1386 | admin@gdevelopments.com.au